YOU & ME

GOLD COLLECTION

2027

Me and you & You and me



Y2653



Y2654



Y2655

I think about you day and night,
it's only right.



Y0443

Y2656°

The power *of red*



Y2657



Y2658

Crafted to stand out in every detail.



Y0394

Y2659°

Be a girl with a mind, a woman with attitude and a lady with class.



Y2660



Y2661



Y2662

Shine like the whole universe *is yours ...*

... and leave a little *sparkle* wherever you go.



Y0394

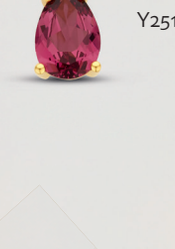

Y2511°



Y2513

I WOULD *RUN AWAY* WITH YOU



Y2512



There is no limit to how radiant, alive and irresistible you can be.



Y2663





Y0443

Y2664°



Y2665

Y2666

SHINE *YOUR* WAY...



Y2667



Y2668



Y2669



Y0443

Y2670°



Y2671

... EVERY SINGLE DAY



Y1442



Y1443



Y1444

My soulmate



Y1805

Y0077

Y1806

Y0074



Y2172

Y2173



Y2678



Y2674



Y2675

Y2676



Y2677

TODAY, TOMORROW, ALWAYS

We went from best friends to this, and the rest of our lives starts today.



Y2673



Y2672

Y1656



Y2681



Y2680°



Y2679



One set.
Three reasons to
smile. Impossible
to resist.



Y2682

FOREVER
in *your* heart

The beauty of jewelry,
worn every day.

Y2683



Y2684



Y0443

Y2647°

Y2649

Y2648

For love that shines with
modern elegance
and endless devotion.

Y0414

Y0394

Y2412°

Y2685°

Love *forever*

Only you can make my
heart bloom.

Y2686

Y2687

Y2417

Y2419

EVERY PIECE
OF JEWELRY TELLS
A STORY.



Y2528



Y2529



Y2530



Y2692

Y2688



Y2689



Y2690

You and me, *me and you*



Y2691

I DO



Y2693



Y2694



Y2695

Say yes to these earrings.
Made for unforgettable moments.



Y2698

Y2696

Y2697

THE UNIVERSE GREW STARS,
THE EARTH GREW FLOWERS, BUT MY
HEART GREW FOR YOU.



Y2699



Y2700



Y2701



Y1647

Y2702°

Y2703

Y2704

BORN *OF* BLUE HORI-ZONS

Y0443

Y2705°

Y2706

Y2707

Y0443

Y2708°

Y2709

Y2710

Made to *make* statements

Designed for those who are bold enough to turn heads, iconic enough to leave an unforgettable impression.



Y1969



Y1921



Y0831

Y2711

Y2712





Y0443

Y0619

Y2713

Y2714



Y2146

Cherished *always*

Some things are beautiful forever.



Y2651

Y2652



Y1416

Y2715



Y2716



Y0403



Y2442



Y0080



Y0939

I would be his,

if he asked ...



Y2717



Y0431

Y1190



Y2718

Y2719

Great *beauty* often comes in *small* forms.



Y2720



Y2721



Y2722

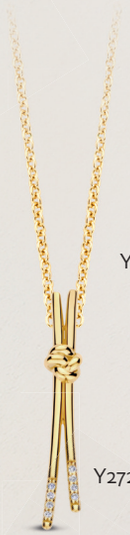

Y0619

Y2723°



Y2724



Y2736

Y2734

Y2735



Y2729

Y2728

Y2730



Y2731

Where love *meets* elegance

A delicate sign of lasting love.
When words are not enough,
love shines.



Y2732



Y2733



Y2727

Small in size.
Endless in meaning.
Bold in elegance.



Y2725



Y2726

Love wrapped *in gold*

FOR THE LOVE THAT LIGHTS YOUR DAYS. A JEWEL AS SINCERE AS YOUR FEELINGS.



Y0619

Y2738°

Y2739

Y2740



Y2818

Y2737



Y2741



Y0558

Y2742°



Y2744

Y2743

Some things are meant to shine every day ...

Y0619

Y2746

Y2747

Y2745°

Forever
sealed with love

Y2748

Y2749

Y2751

Y2750



Y0443

WEAR YOUR *INNER* GLOW

Y2752°

Y2754

Y2753



Y2755



Y2756

Y2757

Dressed *for* the occasion



Y2758



Y2759



Y2762



Y2761



Y2760



Y0443

Y2763°



Y2765



Y2764







Own the *moment*

Jewelry is like the perfect spice –
it compliments what's already there.





LOVELY DAYS *and* ENDLESS NIGHTS




Y2775


Y2776








Y2780


Y2781




Y2783


Y2784

A precious reminder of what matters most. Made to celebrate hearts in harmony. A jewel for every chapter of love.



Y0443

Y2785°

Y0394

Y2786°

All I need is *you*

AND SOME JEWELRY.



Y2787



Y2788



Y2789



Y2790

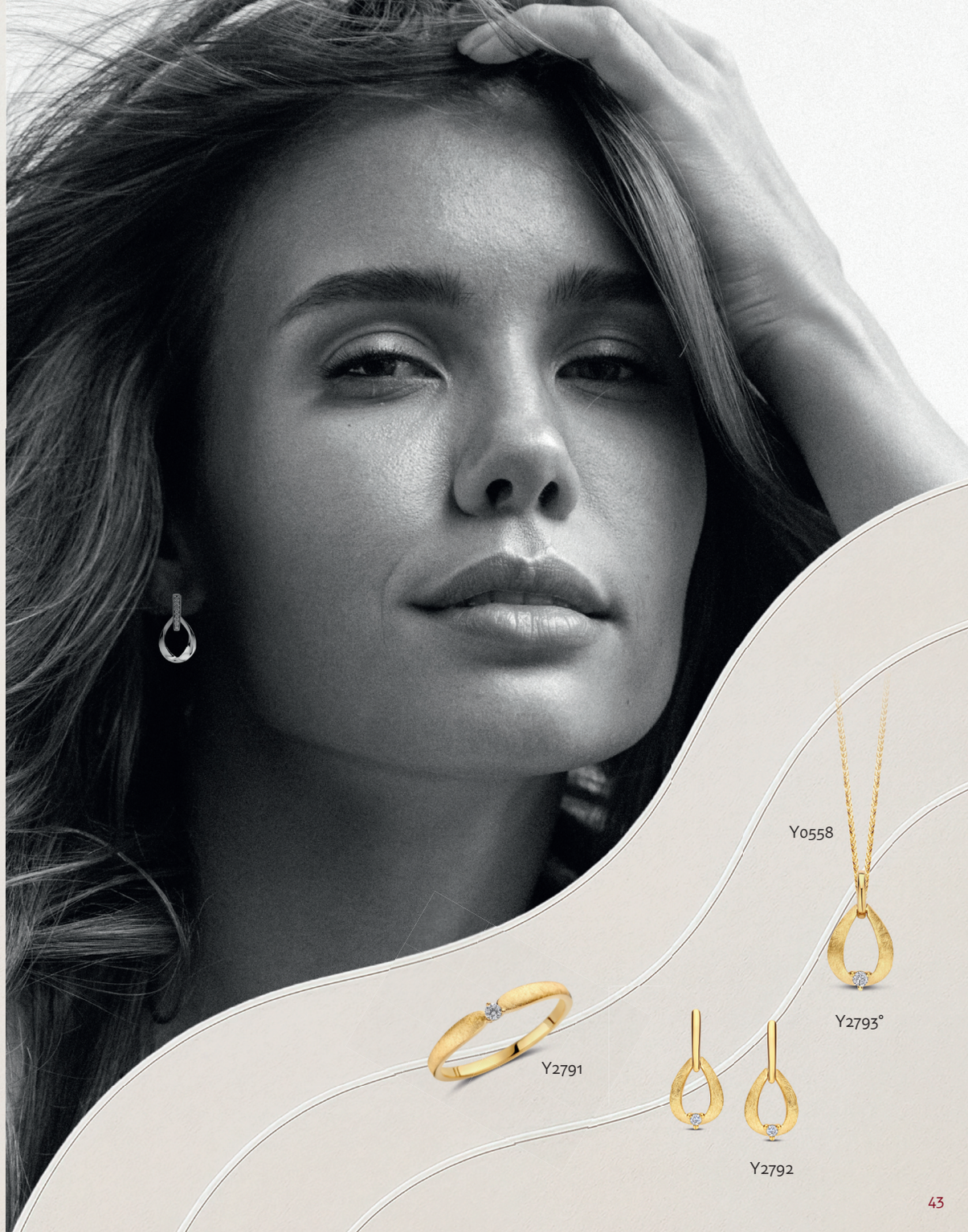

Y2791

Y2792

Y0558

Y2793°



Y2803



Y0394

Y2794°

Not all treasures are
meant to be hidden. Wear them
close to your heart.



Y2795



Y2796



Y2797

Y2798



Y2799

Heart *of* gold



Y2800

Y2801



Y2557

Y2558



Y0443

Y2804°

Something *timeless,* something *blue*



Y2805



Y2806





Y0394

Y2807°

JEWELRY IS MORE
THAN AN ACCESSORY.
SHE'S THE ICON.
SHE'S THE MOMENT.
SHE'S YOU.



Y2808



Y2809



Y2304

DARE TO BE
FEARLESSLY ELEGANT
AND EFFORTLESSLY
ICONIC.



Y2811



Y2810





Y1656

Y2812°



Y2813





Y2814

Because *true elegance* isn't just
what you wear. it's how you live, love,
and *leave your mark*.



Y0394

Y2519°

SPARKLE *beyond* THE NIGHT



Y2520



Y2521

The beauty of flowers, crafted in gold



Y0394

Y2815°



Y2816



Y2817

Flowers may fade,
but ours bloom forever.

YOU & ME

GOLD COLLECTION

Veldstraat 39, 8500 Kortrijk - Belgium
+32 56 21 96 75 - office@pigou.eu

YOU & ME

GOLD COLLECTION